

Radiographic Evaluation Of Maxillary 1st Premolar Development Based On Nollas Stage Of Tooth Development In 7-9 Year Old Male Children - A Retrospective Analysis

G.Nithya Karpagam

Saveetha Dental College And Hospitals, Saveetha Institute Of Medical And Technical Science
Saveetha University, 162, Poonamallee High Road
Chennai, India
Email: 151501035.Sdc@Saveetha.Com

Dr. Bhagya Lakshmi T

Senior Lecturer,
Department Of Pediatric And Preventive Dentistry
Saveetha Dental College And Hospitals, Saveetha Institute Of Medical And Technical Science
Saveetha University, 162, Poonamallee High Road
Chennai, India
Email: Bhagyalakshmit.Sdc@Saveetha.Com

Dr. Dinesh Prabu

Senior Lecturer,
Department Of Oral And Maxillofacial Surgery
Saveetha Dental College And Hospitals, Saveetha Institute Of Medical And Technical Science
Saveetha University, 162, Poonamallee High Road
Chennai, India
Email Id: Dineshprabum.Sdc@Saveetha.Com

ABSTRACT:

The Aim Of The Study Is To Radiographically Evaluate The Maxillary First Premolar Development Based On Nollas Stage Of Tooth Development In 7 To 9 Year Old Male Children. A Total Of About 400 Orthopantomography (OPG) Images Were Collected From The Database Record Of The Dental Institution Between June 2019-March 2020. Of These 200 Opgs Were Selected Based On The Age Group Between 7-9 Years Old Male Children. Dental Age Of Developing Permanent First Maxillary Premolar Was Calculated Based On The Nollas Method After Data Collection Statistical Analysis Was Done In SPSS Software. Among The Study Population 68% Were 7 Years Old, 13% Were 8 Years Old And 19% Were 9 Years Old. Considering The Distribution Of Teeth Assessed 52.5% Were 14 And 47.5% Were 24. Majority Of The Teeth Attained Maximum Development At Stage 4(45%), And The Least Assessed At Stage 1(1%). The Association Between The Age And Nollas Stage Of Tooth Development Showed P-Value Of 0.082($P > 0.05$) The Difference Is Statistically Not Significant. And The Association Between The Tooth Number And Nollas Stage Of Tooth Development Showed P Value-0.054, ($P > 0.05$), Which Is Statistically Not Significant. Within The Limitations Of The Study It Was Concluded That, Majority Of The Maxillary First Premolar Teeth Assessed Among 7 To 9 Years Old Male Children Had Premolar 'Crown Almost Completed' (Stage 4) According To Nollas Stage Of Tooth Development. Majority Of The Children In The Age Group Of 7 And 9 Years Had 2/3rd Crown Completed In Premolar (Stage 4) And Majority Of 8 Years Old Children Had 'Crown Almost Completed' In Premolar (Stage 5).

KEYWORDS: Calcification, Development, Maxillary Premolar, Maturation, Nollas Stage.

INTRODUCTION:

Age Determination Has Great Importance In Treating Orthodontic Patients.[(1)] Therefore It Is Necessary That The Clinician Has Certain Growth Status Of The Individual So That The Appropriate Treatment Can Be Timely Initiated. Dental Age Identification Plays An Important Role In Paediatric Dentistry, Orthodontic Treatment Planning And Forensic Medicine. [(2)] Dental Age Is Based Upon The Rate Of Development And Calcification Of Their Teeth Buds And The Progressive Sequence Of Their Eruption In The Oral Cavity[(3)].Early Childhood Caries Is One Arising Prevalent Disease Which Can Be A Cause Of Premature Loss Of Primary Teeth[(4,5)] Maintenance Of Oral Health Has An Important Role In General Well Being Of An Individual [(6–9)] Pulpectomy Procedure Is Performed In Primary Teeth To Avoid Extraction And To Maintain Its Form And Function[(10–16)] Fluoride When Present In Optimal Quantities Is Known To Prevent Caries By Various Mechanisms But More Predominantly By Deposition Of Calcium Fluoride Crystals Which Is More Resistant To Demineralisation [(17,18)]

Various Skeletal And Dental Methods Are Available For Age Assessment Of The Child. They Are Described By Nolla, Demirjian And William Where Tooth Formation At The Different Age Is A More Accurate Way To Determine The Dental Age.Dental Age Is Of Particular Interest To The Paediatric Dentist And Orthodontist In Planning The Treatment Of Different Types Of Malocclusion In Relation To The Maxillofacial Growth[(19)]In The Absence Of Chronological Age A Reliable Method Is Needed For The Assessment Of The Growth Status Of The Child To Plan Different Treatment Modalities. Growth Status Can Be Assessed By Height, Weight, Gender, Chronological Age, Dental Age And Skeletal Age Of Child[(20)]. Difference Between Chronological And Biological Age Have Led To The Development Of Different Indications Of Their Maturity Such As Skeletal Age[(21)]

Dental Age Can Be Assessed By Observing The Degree Of Calcification Of The Teeth On Radiographs.Tooth Calcification Is More Reliable Indicator Of Dental Maturity Than The Tooth Eruption Because It Is Not Affected By Local Factors Such As Loss Of Primary Teeth, Lack Of Space, Dental Decay, Malnutrition, Ankylosis,Orthodontic Modalities In Addition To The Under Genetic Control[(20,22,23)]Previously Our Team Has A Rich Experience In Working On Various Research Projects Across Multiple Disciplines The (17,24,25)(7,9,26–35)

The Aim Of The Study Is To Radiographically Evaluate The Development Of Maxillary First Premolar Based On The Nollas Stage Of Tooth Development In 7 To 9 Year Old Male Children.

MATERIALS AND METHODS:

Study Setting:

The Study Was Conducted With The Approval Of The Institutional Ethics Committee [SDC/SIHEC/2020/DIASDATA/0619-0320]. The Study Consisted Of One Reviewer, One Assessor And One Guide.

Study Design:

The Study Was Designed To Include All Children Aged Between 7-9 Years Male Children And Maxillary First Premolar Only Included . The Children Who Did Not Fall Under This Inclusion Criteria Were Excluded.

Sampling Technique:

The Study Was Based On The Random Sampling Method. To Minimise The Sampling Bias, All The Cases Were Reviewed Priorly And Included.

Data Collection And Tabulation:

Data Collection Was Done Using The Patient Database With The Timeframe Work Of 1st June 2019 To 30th April 2020. About 400 Opgs Were Reviewed And Those Fitting Under The Inclusion Criteria Were Included. Cross Verification Of Data Was Done By A Reviewer. The Collected Data Was Tabulated Based On The Following Parameters:

- Patients Demographic Details
- Tooth Number(Teeth Were Included Which Showed Maximum Maturation)
- Nollas Stage Of Tooth Development

Statistical Analysis:

Radiographic Evaluation Of Maxillary 1st Premolar Development Based On Nollas Stage Of Tooth Development In 7-9 Year Old Male Children - A Retrospective Analysis

The Variables Were Coded And The Data Was Imported To SPSS. Using SPSS Version 20.0 Categorical Variables Were Expressed In Terms Of Frequency And Percentage And Bar Graphs Were Plotted. The Statistical Significance Of The Associations Were Tested Using The Chi-Square Test.

RESULTS:

Among The Study Population 68% Were 7 Years Old, 13% Were 8 Years Old And 19% Were 9 Years Old. Considering The Distribution Of Teeth Assessed 52.5% Were 14 And 47.5% Were 24. Majority Of The Teeth Attained Maximum Maturation At Stage 4 (45%), Least Maturation Assessed At Stage 1(1%). The Association Between The Age And Nollas Stage Of Tooth Development Showed P-Value Of 0.082($P>0.05$) The Difference Is Statistically Not Significant. And The Association Between The Tooth Number And Nollas Stage Of Tooth Development Showed P Value-0.054, $P(>0.05)$, Which Is Statistically Not Significant.

DISCUSSION:

In This Study About 400 Opgs Were Evaluated Out Of Which 200 Were Segregated Based On The Age Group 7 To 9 Years Old Male Children. The Dental System Is Considered As An Integral Part Of The Human Body, Its Growth And Development Can Be Studied In Comparison With Other Physiological Maturity Indicators. Nollas Method Is Based On 10 Stages Of Tooth Development. Stage 0-Absence Of Crypt, Stage 1-Presence Of Crypt, Stage 2- Initial Calcification, Stage 3- One Third Crown Completed, Stage 4-Two Third Crown Completed, Stage 5-Crown Almost Completed, Stage 6-Crown Completed, Stage 7- One Third Of The Root Completed, Stage 8-Two Third Of The Root Completed, Stage 9-Root Completed Apex Open, Stage 10-Apical Foramen Closed. It Is Accepted As The Gold Standard Method Over Years. (20) Among The Study Population 68% Were 7 Years Old, 13% Were 8 Years Old And 19% Were 9 Years Old. [Table 1]

[Table 2] Shows The Distribution Of The Tooth That Is Taken In The Study. Among The Study Population 52.5% Were 14 And 47.5% Were 24. [Figure 1] Shows The Distribution Of The Nollas Stage. It Included 10 Stages, Out Of Which Stage 1, 4, 5 And 6 Were Noted In The Development Of Maxillary 1st Premolar. Majority Of The Teeth Attained Maximum Development At Stage 4(45%) , And Least Assessed At Stage 1(1%).

[Figure 2] Shows The Association Between The Age And Nollas Stage Of Tooth Development. All The Children In 9 Years Of Age Group Attained Stage 1 Maturity Of Maxillary First Premolar Development. Majority Of The Children In The Age Group Of 7 Attained Stage 4 Who Had Two Thirds Of The Crown Completed And The Age Group Of 8 Attained Almost Equal Maturation In Stage 4 And Stage 5. However, The Difference Is Statistically Insignificant As The Chi Square Test, P-Value Is 0.082($P>0.05$).

[Figure 3] Shows The Association Between The Tooth Number And Nollas Stage Of Tooth Development. It Is Assessed That Both 14 And 24 Showed Maximum Maturation At Stage 4. Chi Square Test, P Value-0.054, $P(>0.05)$, Statistically Insignificant. Based On This Analysis There Is No Association Between Tooth Number And Nollas Stage. The Limitation Of The Study Is That Only Male Gender Was Taken In This Study And Also Limited Sample Size. Our Institution Is Passionate About High Quality Evidence Based Research And Has Excelled In Various Fields ((36–46)

CONCLUSION:

Within The Limitations Of The Study It Was Concluded That, Majority Of The Maxillary First Premolar Teeth Assessed Among 7 To 9 Years Old Male Children Had Premolar ‘Crown Almost Completed’ (Stage 4) According To Nollas Stage Of Tooth Development. Majority Of The Children In The Age Group Of 7 And 9 Years Had 2/3rd Crown Completed In Premolar (Stage 4) And Majority Of 8 Years Old Children Had ‘Crown Almost Completed’ In Premolar (Stage 5).

ACKNOWLEDGEMENTS:

The Authors Thank And Acknowledge Saveetha Dental College For Providing Access To Use The Retrospective Data From The Pedodontic Department For The Study.

AUTHOR CONTRIBUTION:

G.Nithya Karpagam Has Contributed To Study Design, Data Collection, Analysis Of The Data, Tabulation Of Results, Manuscript Typing. **Dr.Bhagyalakshmi** Has Contributed To Study Design, Data Collection, Analysis Of The Data, Tabulation Of Results, Manuscript Typing And Formatting And Critical Reviewing. **Dr Dinesh Prabu** Has Contributed To Formatting And Proofreading

CONFLICT OF INTEREST:

This Research Project Is Self Funded. There Is No Conflict Of Interest.

REFERENCES:

1. Kamal AT, Shaikh A, Fida M. Assessment Of Skeletal Maturity Using The Calcification Stages Of Permanent Mandibular Teeth. *Dental Press J Orthod*. 2018 Aug 1;23(4):44.E1–44.E8.
2. Koshy S, Tandon S. Dental Age Assessment: The Applicability Of Demirjian's Method In South Indian Children. *Forensic Sci Int*. 1998 Jun 8;94(1-2):73–85.
3. Sachan K, Sharma VP, Tandon P. Reliability Of Nolla's Dental Age Assessment Method For Lucknow Population. *J Clin Pediatr Dent*. 2013 Jan 1;1(1):8.
4. Ravikumar D, Jeevanandan G, Subramanian EMG. Evaluation Of Knowledge Among General Dentists In Treatment Of Traumatic Injuries In Primary Teeth: A Cross-Sectional Questionnaire Study. *Eur J Dent*. 2017 Apr;11(2):232–7.
5. Subramanyam D, Gurunathan D, Gaayathri R, Vishnu Priya V. Comparative Evaluation Of Salivary Malondialdehyde Levels As A Marker Of Lipid Peroxidation In Early Childhood Caries. *Eur J Dent*. 2018 Jan;12(1):67–70.
6. Christabel SL, Gurunathan D. Prevalence Of Type Of Frenal Attachment And Morphology Of Frenum In Children, Chennai, Tamil Nadu. *World J Dent*. 2015;6(4):203–7.
7. Govindaraju L, Gurunathan D. Effectiveness Of Chewable Tooth Brush In Children-A Prospective Clinical Study. *J Clin Diagn Res*. 2017 Mar;11(3):ZC31–4.
8. Packiri S, Gurunathan D, Selvarasu K. Management Of Paediatric Oral Ranula: A Systematic Review. *J Clin Diagn Res*. 2017 Sep;11(9):ZE06.
9. Gurunathan D, Shanmugaavel AK. Dental Neglect Among Children In Chennai. *J Indian Soc Pedod Prev Dent*. 2016 Oct;34(4):364–9.
10. Govindaraju L, Jeevanandan G, Subramanian E. Clinical Evaluation Of Quality Of Obturation And Instrumentation Time Using Two Modified Rotary File Systems With Manual Instrumentation In Primary Teeth. *J Clin Diagn Res*. 2017 Sep;11(9):ZC55–8.
11. Govindaraju L, Jeevanandan G, Subramanian EMG. Knowledge And Practice Of Rotary Instrumentation In Primary Teeth Among Indian Dentists: A Questionnaire Survey. *Journal Of International Oral Health*. 2017 Mar 1;9(2):45.
12. Govindaraju L, Jeevanandan G, Subramanian EMG. Comparison Of Quality Of Obturation And Instrumentation Time Using Hand Files And Two Rotary File Systems In Primary Molars: A Single-Blinded Randomized Controlled Trial. *Eur J Dent*. 2017;11(03):376–9.
13. Nair M, Jeevanandan G, Vignesh R, Subramanian EMG. Comparative Evaluation Of Post-Operative Pain After Pulpotomy With K-Files, Kedo-S Files And Mtwo Files In Deciduous Molars-A Randomized Clinical Trial. *Brazilian Dental Science*. 2018;21(4):411–7.
14. Jeevanandan GS. Kedo-S Paediatric Rotary Files For Root Canal Preparation In Primary Teeth—Case Report. *J Clin Diagn Res [Internet]*. 2017; Available From: <https://www.ncbi.nlm.nih.gov/pmc/articles/PMC5427458/>
15. Jeevanandan G, Govindaraju L. Clinical Comparison Of Kedo-S Paediatric Rotary Files Vs Manual Instrumentation For Root Canal Preparation In Primary Molars: A Double Blinded Randomised Clinical Trial. *Eur Arch Paediatr Dent*. 2018 Aug;19(4):273–8.
16. Panchal V, Jeevanandan G, Subramanian EMG, Others. Comparison Of Instrumentation Time And

- Obturation Quality Between Hand K-File, H-Files, And Rotary Kedo-S In Root Canal Treatment Of Primary Teeth: A Randomized Controlled Trial. *J Indian Soc Pedod Prev Dent.* 2019;37(1):75.
17. Somasundaram S, Ravi K, Rajapandian K, Gurunathan D. Fluoride Content Of Bottled Drinking Water In Chennai, Tamilnadu. *J Clin Diagn Res.* 2015 Oct;9(10):ZC32–4.
 18. Fluoride, Fluoridated Toothpaste Efficacy And Its Safety In Children - Review. *IJPR [Internet].* 2018 Oct 1;10(04). Available From: [Http://Www.Ijpronline.Com/Viewarticledetail.Aspx?ID=7041](http://www.ijpronline.com/viewarticledetail.aspx?id=7041)
 19. Falkner F. Deciduous Tooth Eruption. *Arch Dis Child.* 1957 Oct;32(165):386–91.
 20. Nolla CM, Others. The Development Of Permanent Teeth [Internet]. University Of Michigan; 1952. Available From: [Https://Www.Dentalage.Co.Uk/Wp-Content/Uploads/2014/09/Nolla_Cm_1960_Development_Perm_Teeth.Pdf](https://www.dentalage.co.uk/wp-content/uploads/2014/09/Nolla_Cm_1960_Development_Perm_Teeth.Pdf)
 21. Proffit WR, Fields HW Jr, Sarver DM. *Contemporary Orthodontics - E-Book.* Elsevier Health Sciences; 2014. 768 P.
 22. Demirjian A, Goldstein H, Tanner JM. A New System Of Dental Age Assessment. *Hum Biol.* 1973 May;45(2):211–27.
 23. Sardana D, Bhadana S, Indushekar KR, Saraf B, Sheoran N. Comparative Assessment Of Chronological, Dental, And Skeletal Age In Children [Internet]. Vol. 30, *Indian Journal Of Dental Research.* 2019. P. 687. Available From: [Http://Dx.Doi.Org/10.4103/Ijdr.Ijdr_698_17](http://dx.doi.org/10.4103/ijdr.ijdr_698_17)
 24. Hafeez N, Others. Accessory Foramen In The Middle Cranial Fossa. *Research Journal Of Pharmacy And Technology.* 2016;9(11):1880.
 25. Krishnan RP, Ramani P, Sherlin HJ, Sukumaran G, Ramasubramanian A, Jayaraj G, Et Al. Surgical Specimen Handover From Operation Theater To Laboratory: A Survey. *Ann Maxillofac Surg.* 2018 Jul;8(2):234–8.
 26. Felicita AS, Sumathi Felicita A. Orthodontic Extrusion Of Ellis Class VIII Fracture Of Maxillary Lateral Incisor – The Sling Shot Method [Internet]. Vol. 30, *The Saudi Dental Journal.* 2018. P. 265–9. Available From: [Http://Dx.Doi.Org/10.1016/J.Sdentj.2018.05.001](http://dx.doi.org/10.1016/j.sdentj.2018.05.001)
 27. Kumar S, Rahman R. Knowledge, Awareness, And Practices Regarding Biomedical Waste Management Among Undergraduate Dental Students. *Asian J Pharm Clin Res.* 2017 Aug 1;10(8):341.
 28. Sneha S, Others. Knowledge And Awareness Regarding Antibiotic Prophylaxis For Infective Endocarditis Among Undergraduate Dental Students. *Asian Journal Of Pharmaceutical And Clinical Research.* 2016;154–9.
 29. Dhinesh B, Isaac Joshuaramesh Lalvani J, Parthasarathy M, Annamalai K. An Assessment On Performance, Emission And Combustion Characteristics Of Single Cylinder Diesel Engine Powered By Cymbopogon Flexuosus Biofuel. *Energy Convers Manage.* 2016 Jun 1;117:466–74.
 30. Choudhari S, Thenmozhi MS. Occurrence And Importance Of Posterior Condylar Foramen. *Laterality.* 2016;8:11–43.
 31. Paramasivam A, Vijayashree Priyadharsini J, Raghunandhakumar S. N6-Adenosine Methylation (M6a): A Promising New Molecular Target In Hypertension And Cardiovascular Diseases. *Hypertens Res.* 2020 Feb;43(2):153–4.
 32. Wu F, Zhu J, Li G, Wang J, Veeraraghavan VP, Krishna Mohan S, Et Al. Biologically Synthesized Green Gold Nanoparticles From Siberian Ginseng Induce Growth-Inhibitory Effect On Melanoma Cells (B16). *Artif Cells Nanomed Biotechnol.* 2019 Dec;47(1):3297–305.
 33. Palati S, Ramani P, Shrelin H, Sukumaran G, Ramasubramanian A, Don KR, Et Al. Knowledge, Attitude And Practice Survey On The Perspective Of Oral Lesions And Dental Health In Geriatric Patients Residing In Old Age Homes [Internet]. Vol. 31, *Indian Journal Of Dental Research.* 2020. P. 22. Available From: [Http://Dx.Doi.Org/10.4103/Ijdr.Ijdr_195_18](http://dx.doi.org/10.4103/ijdr.ijdr_195_18)
 34. Saravanan M, Arokiyaraj S, Lakshmi T, Pugazhendhi A. Synthesis Of Silver Nanoparticles From *Phenerochaete Chryso sporium* (MTCC-787) And Their Antibacterial Activity Against Human Pathogenic Bacteria. *Microb Pathog.* 2018 Apr;117:68–72.
 35. Vijayakumar Jain S, Muthusekhar MR, Baig MF, Senthilnathan P, Loganathan S, Abdul Wahab PU, Et Al. Evaluation Of Three-Dimensional Changes In Pharyngeal Airway Following Isolated Lefort One Osteotomy For The Correction Of Vertical Maxillary Excess: A Prospective Study. *J Maxillofac Oral Surg.* 2019 Mar;18(1):139–46.
 36. Vijayashree Priyadharsini J. In Silico Validation Of The Non-Antibiotic Drugs Acetaminophen And Ibuprofen As Antibacterial Agents Against Red Complex Pathogens. *J Periodontol.* 2019 Dec;90(12):1441–8.
 37. Pc J, Marimuthu T, Devadoss P. Prevalence And Measurement Of Anterior Loop Of The Mandibular Canal

- Using CBCT: A Cross Sectional Study. Clin Implant Dent Relat Res [Internet]. 2018; Available From: <https://Europepmc.Org/Article/Med/29624863>
38. Ramesh A, Varghese S, Jayakumar ND, Malaiappan S. Comparative Estimation Of Sulfiredoxin Levels Between Chronic Periodontitis And Healthy Patients - A Case-Control Study. J Periodontol. 2018 Oct;89(10):1241–8.
 39. Ramadurai N, Gurunathan D, Samuel AV, Subramanian E, Rodrigues SJL. Effectiveness Of 2% Articaine As An Anesthetic Agent In Children: Randomized Controlled Trial. Clin Oral Investig. 2019 Sep;23(9):3543–50.
 40. Sridharan G, Ramani P, Patankar S, Vijayaraghavan R. Evaluation Of Salivary Metabolomics In Oral Leukoplakia And Oral Squamous Cell Carcinoma. J Oral Pathol Med. 2019 Apr;48(4):299–306.
 41. Ezhilarasan D, Apoorva VS, Ashok Vardhan N. Syzygium Cumini Extract Induced Reactive Oxygen Species-Mediated Apoptosis In Human Oral Squamous Carcinoma Cells. J Oral Pathol Med. 2019 Feb;48(2):115–21.
 42. Mathew MG, Samuel SR, Soni AJ, Roopa KB. Evaluation Of Adhesion Of Streptococcus Mutans, Plaque Accumulation On Zirconia And Stainless Steel Crowns, And Surrounding Gingival Inflammation In Primary Molars: Randomized Controlled Trial. Clin Oral Investig. 2020;1–6.
 43. Samuel SR. Can 5-Year-Olds Sensibly Self-Report The Impact Of Developmental Enamel Defects On Their Quality Of Life? Int J Paediatr Dent. 2021 Mar;31(2):285–6.
 44. R H, Hannah R, Ramani P, Ramanathan A, R JM, Gheena S, Et Al. CYP2 C9 Polymorphism Among Patients With Oral Squamous Cell Carcinoma And Its Role In Altering The Metabolism Of Benzo[A]Pyrene [Internet]. Vol. 130, Oral Surgery, Oral Medicine, Oral Pathology And Oral Radiology. 2020. P. 306–12. Available From: [Http://Dx.Doi.Org/10.1016/J.Oooo.2020.06.021](http://Dx.Doi.Org/10.1016/J.Oooo.2020.06.021)
 45. Chandrasekar R, Chandrasekhar S, Sundari KKS, Ravi P. Development And Validation Of A Formula For Objective Assessment Of Cervical Vertebral Bone Age. Prog Orthod. 2020 Oct 12;21(1):38.
 46. Vijayashree Priyadharsini J, Smiline Girija AS, Paramasivam A. In Silico Analysis Of Virulence Genes In An Emerging Dental Pathogen A. Baumannii And Related Species. Arch Oral Biol. 2018 Oct;94:93–8.

AGE OF THE CHILD IN YEARS	FREQUENCY	PERCENT	VALID PERCENT	CUMULATIVE PERCENT
VALID 7	136	68	68	68
8	26	13	13	81
9	38	19	19	100
TOTAL	200	100	100	

Table 1: Shows The Distribution Of Age Of The Male Children Participants Who Were Included In The Study. Among The Study Population 68% Were 7 Years Old, 13% Were 8 Years Old And 19% Were 9 Years Old.

	FREQUENCY	PERCENT	VALID PERCENT	CUMULATIVE PERCENT
VALID 14	105	52.5	52.5	52.5
24	95	47.5	47.5	100
TOTAL	200	100	100	

Table 2: Shows The Tooth Distribution Based On Nolla's Stage Assessed In This Study. Among The Study Population 52.5% Were 14 And 47.5% Were 24.

Radiographic Evaluation Of Maxillary 1st Premolar Development Based On Nollas Stage Of Tooth Development In 7-9 Year Old Male Children - A Retrospective Analysis

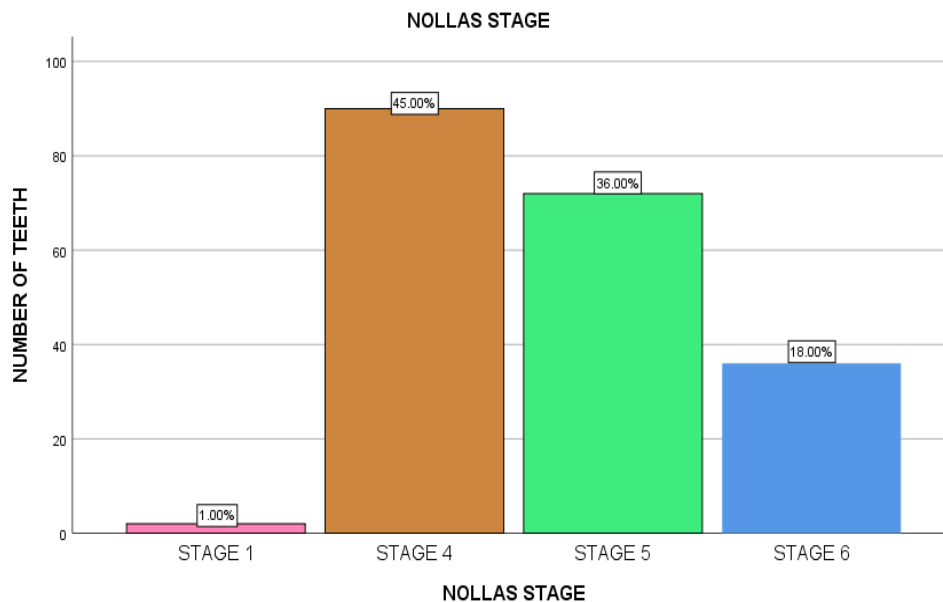

Figure 1: Shows The Distribution Of Nollas Stage Of Tooth Development Assessed In This Study. X Axis - Distribution Of Nollas Stage Of Tooth Development, Y Axis - Number Of Teeth. Majority Of The Teeth Attained Maximum Development At Stage 4 (45%), And Attained Least At Stage 1(1%)

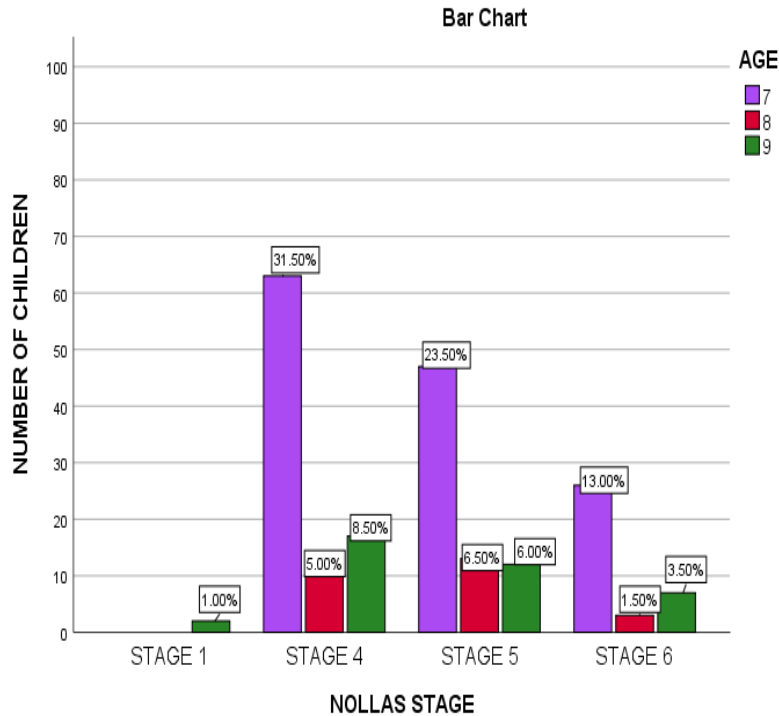

Figure 2: Shows The Association Between The Age And Nollas Stage Of Tooth Development. X Axis-Distribution Of Nollas Stage In Maxillary First Premolar, Y Axis- Number Of Children. All The Children In 9 Years Of Age Group Attained Stage 4 Maturity Of Maxillary First Premolar Development. Majority Of The Children In The Age Group Of 7 Attained Stage 4 Who Had Two Thirds Of The Crown Completed And The Age Group Of 8 Attained Almost Equal Maturation In Stage 4 And Stage 5. However, The Difference Is Statistically Insignificant As The Chi Square Test, P-Value Is 0.082(P>0.05).

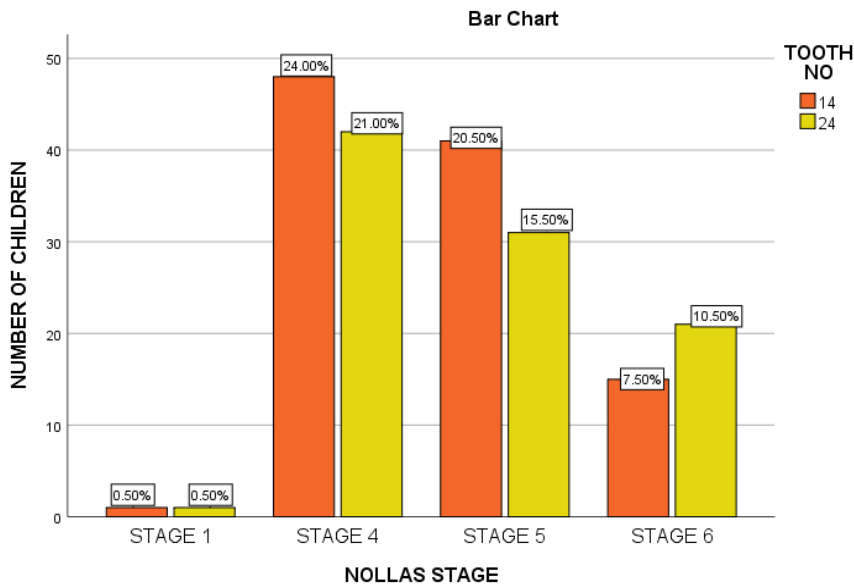

Figure 3: Shows The Association Between The Tooth Number And Nollas Stage Of Tooth Development. X Axis - Distribution Of Nollas Stage. Y Axis- Number Of Children. It Is Assessed That Both 14 And 24 Showed Maximum Maturation At Stage 4. Chi Square Test, P Value-0.054,P(>0.05), Statistically Insignificant. However, Based On This Analysis There Was No Association Between Tooth Number And Nollas Stage.

Radiographic Evaluation Of Maxillary 1st Premolar Development Based On Nollas Stage Of Tooth Development In
7-9 Year Old Male Children - A Retrospective Analysis